



Plan

Looking for the best price !

GTN EAZY

Monthly data limit	Monthly Fee (tax incl.)
3GB	1,200 JPY
10GB	2,200 JPY
30GB	4,200 JPY
50GB	6,200 JPY

Notes/Other Fees (tax incl.)	
Payment method	Postpaid
Initial Fee	3,300円
MNP	N/A
Data rollover	N/A
Additional Data	550JPY/500MB
Call charge	22JPY/30sec.
SMS	Domestic 3.3JPY /International 50JPY(per message)
Network	4G



5G ! Unlimited data !

GTN 5G Unlimited

Monthly data limit	Monthly Fee (tax incl.)
Unlimited Data	4,048 JPY

Notes/Other Fees (tax incl.)	
Payment method	Postpaid
Initial Fee	3,300円
MNP	N/A
Data rollover	N/A
Additional Data	-
Call charge	22JPY/30sec.
SMS	Domestic 3.3JPY /International 70JPY(70 character)
Network	4G/5G



[Apply here](#)



5G! Lightning-Fast Connection!

U-Student Plan

Monthly data limit	Monthly Fee (tax incl.)
5GB	1,480 JPY
15GB	2,980 JPY
25GB	4,480 JPY

Notes/Other Fees (tax incl.)	
Payment method	Postpaid
Initial Fee	3,300円
MNP	N/A
Data rollover	N/A
Additional Data	550JPY/1GB
Call charge	25 JPY/30 sec.
SMS	Domestic 3.3JPY /International 100JPY(per message)
Network	4G/5G



[Apply here](#)



Required documents

- ① Resident Card with Listed Address
- ② Passport or Student card

Receive your SIM at home within 2-3 days after application!

Contacts

Global Trust Networks Co.,Ltd.

 03-5155-4673

Business hours:
10:00A.M.~6:30P.M.(Japan Time)

 info@gtn-mobile.com

Support language

- Japanese
- English ● Chinese
- Korean ● Vietnamese
- Nepal ● Indonesian
- Portuguese ● Hindi

Application flow (e.g. EAZY 3 GB)



- STEP 1** Scan the QR code
- STEP 2** Scroll down
- STEP 3** Click details for Postpaid SIM
- STEP 4** Choose the plan you want to apply and click [Apply now]
- STEP 5** Choose the plan and click [APPLY NOW]

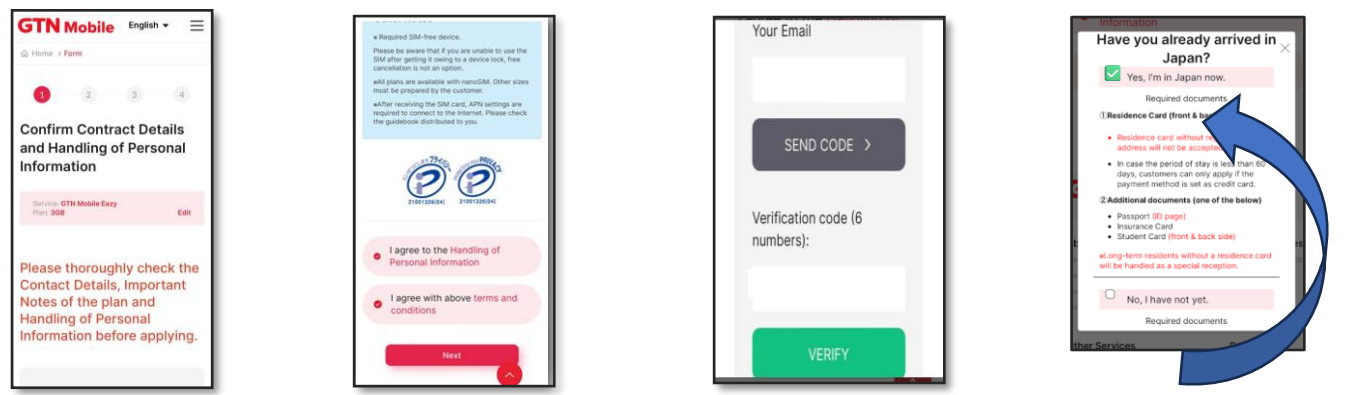

- STEP 6** Carefully check the contract terms
- STEP 7** Scroll down and click [AGREE] → [NEXT]
- STEP 8**
- Enter your email
 - Get verification code
 - Enter the code
- STEP 9** Choose [Yes, I'm in Japan now.]

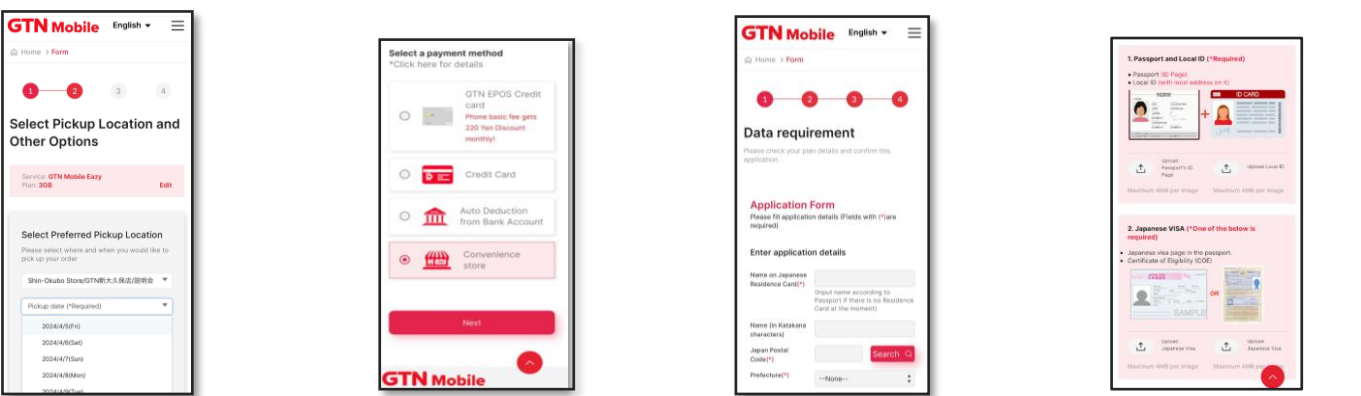

- STEP 10** Choose[Home Delivery] Please choose delivery time
- STEP 11** Choose the payment method you want
- STEP 12** Fill in requested information. In the [Other inquiry] section fill in [Hokkaido University]
- STEP 13** Upload photos, carefully check the information. And complete registration